

DISCOVER



DATA MANAGEMENT  
+ UNLIMITED CONNECTIVITY



Data Management + Communication. Simplified.

Solve your data management and communication challenges with the next-generation software application, Topcon Harmony. Harmony allows you to connect all of your diagnostic instruments, regardless of manufacturer, in one secure, web-based platform, while supporting both Artificial Intelligence integrations and telehealth.



### Minimize Errors & Save Time

With Harmony's integrated workflow, patient information flows seamlessly from an EMR directly to the device, through Harmony and back, reducing human errors and reducing time spent entering patient information at the instrument.



### Unlimited Device Connections & Reduced Costs

Harmony supports connectivity to a variety of instruments, regardless of device type and brand, allowing you to centrally view relevant data on a single screen and eliminating the need for third party softwares.



Harmony improves the management of your patient exam data by allowing you faster access, seamless EMR integrations and connection to every instrument in your practice.

## FEATURES AT A GLANCE



Connects with any device, regardless of device type and brand – DICOM or not.



Secure medical grade storage system where all data is encrypted and backed-up.



Browser-based applications allows fast access to all patient exam data from any computer, at any time.



Customisable reporting tool that enables reports supporting your clinical analytics.



Worklist manager eliminates time spent entering patient information at the instrument.



Easy to use. Quickly scroll through your OCT, Fundus and other images.



## ADDITIONAL FEATURES

Secure telehealth portal for 2nd opinions and referrals. Accessible by accredited specialists at any time, anywhere.



Secure data storage. Hosted in our secure cloud or on site.



Artificial Intelligence (AI) integrations. AI software may help early detection and accurate diagnosis in a fast and secure manner.

Learn more about  
Harmony today.

[au.info@topcon.com](mailto:au.info@topcon.com)

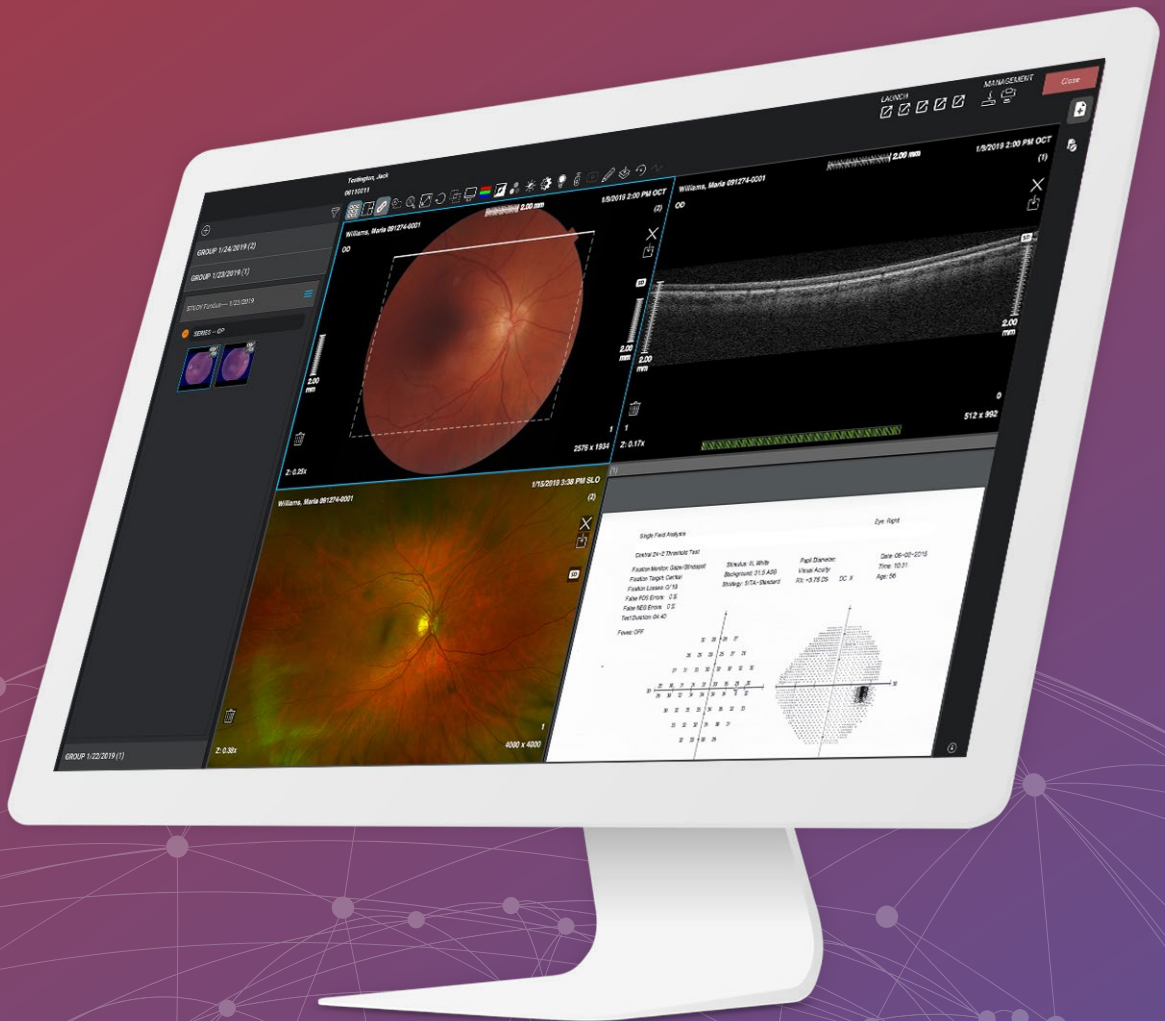

**Official Product name:** Harmony Referral System

### Distributor

**Topcon Healthcare Solutions Australia & New Zealand**  
[au.info@topcon.com](mailto:au.info@topcon.com) | +61 (0)457 414 673  
14 Park Way, Mawson Lakes, South Australia, 5095

### Manufacturer

**Topcon Healthcare Solutions EMEA**  
Saaristonkatu 9, 90100 Oulu, Finland



 **TOPCON Healthcare**